URBAN

STREET LIGHTING

THEOS / THEOS MINI

- 170W LED
- 21520 lm
- 4000K
- CRI70
- 220/240 V 50/60 Hz
- IP 66
- LxWxH (mm) 696 x 315 x 193

- 70W LED
- 8608 lm
- 4000K
- CRI70
- 220/240 V 50/60 Hz
- IP 66
- LxWxH (mm) 506 x 245 x 193

FLOODLIGHT

RAY

- 1000/2000W Metal Halide
- 7° to 60° Beam Angle
- Goniometer for aiming purpose
- 220/240 V 50/60 Hz
- IP 65 / 66
- LxWxH (mm) 520 x 480 x 585

UNDERWATER

AQUA Recessed

- 8W LED
- 600 lm
- 6500K
- Control gear (accessories)
  1x100 VA 220/240 V 50/60 Hz
  safety transformer
- IP68 (up to 3m)
- LxWxH (mm) 70 x 105 x 106
- LxW (mm) 125 x 190

AQUAMAXI

- 30W LED
- 1800 lm
- 6500K
- Control gear (accessories)
  1x350 VA 220/240 V 50/60 Hz
  safety transformer
- IP68 (up to 3m)
- LxWxH (mm) 136 x 100 x 136

INGROUNDS

CRICKET LED

- 10W LED
- 540 lm
- 3000K
- CRI85
- 220/240 V 50/60 Hz
- IP 67
  LxWxH (mm) 274 x 165 x 661

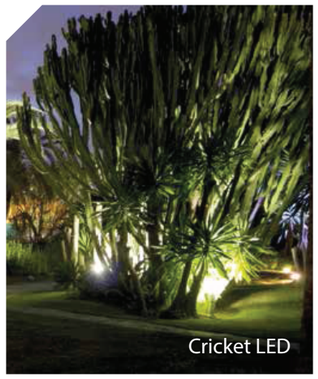

PROFESSIONAL

FLOODLIGHT

GUELL 1

- 39/58W LED
- 4650 lm/8108lm
- 3000K/5000K
- CRI80
- 220/240 V 50/60 Hz
- IP 66
- LxWxH (mm) 265 x 85 x 319

GUELL 2.5

- 166W LED
- 2400 lm
- 5000K
- CRI80
- 220/240 V 50/60 Hz
- IP 66
- LxWxH (mm) 395 x 90 x 455

GUELL 3

- 212W LED
- 16686 lm
- 4000K (3000/5000K available)
- CRI80
- 220/240 V 50/60 Hz
- IP 66
- LxWxH (mm) 562 x 98 x 501

GUELL 4

- 430W LED
- 43532 lm
- 4000K (3000/5000K available)
- CRI80
- 220/240 V 50/60 Hz
- IP 66
- LxWxH (mm) 570 x 100 x 330

Cenit
Illuminating Ways of Living

SHOWROOM:
670 Florentino Torres Street, Sta. Cruz, Manila
T: +(632) 8733 8351 to 52 | M: +(63) 915 6024856 +(63) 9175615922

HEAD OFFICE:
2/F Le Mar Ben II Building 747 San Bernardo Street, Sta. Cruz, Manila
T: +(632) 8733 8353 to 56 | M: +(63) 917 55-CENIT (23648)

PERFORMANCE iN LIGHTING

ARCHITECTURAL | URBAN | PROFESSIONAL
GENERAL OUTDOOR

ARCHITECTURAL

FLOODLIGHT

FOCUS + ZERO

- 10W LED
- 1350 lm
- 3000K
- CRI80
- 220/240 V 50/60 Hz
- IP 65
- LxWxH (mm) 180 x 30 x 132
- Ground Spike (optional)

FOCUS + 1

- 18W LED
- 1247/1242/1180/1307 lm
- 17°/34°/56°/15°x40° Beam Angle
- 3000 K
- CRI70
- 220/240 V 50/60 Hz
- IP 66
- LxWxH (mm) 160 x 43 x 223
- Ground Spike (optional)

FOCUS + 2

- 26W LED
- 1960/1953/1824/2052 lm
- 17°/34°/56°/15°x40° Beam Angle
- 3000K
- CRI70
- 220/240 V 50/60 Hz
- IP 66
- LxWxH (mm) 220 x 50 x 300

RECESSED WALL

INSERT + ZERO

- 2W LED
- 21 lm
- 3000K
- 220/240 V 50/60 Hz
- IP 65
- LxWxH (mm) 105 x 49 x 75
- 503 standard recessed box included

INSERT+ 1

- 7W LED
- 222 lm
- 3000K
- 220/240 V 50/60 Hz
- IP 65
- LxWxH (mm) 284 x 59 x 88
- Accessories: 503 standard recessed box

BOLLARDS

MIMIK 10 POST

- 11W LED
- 745 lm
- 3000K
- CRI80
- 220/240 V 50/60 Hz
- IP 65
- LxWxH (mm) 130 x 130 x 653 or 353

PADO

- 20W LED
- 745 lm
- 3000K
- CRI80
- 220/240 V 50/60 Hz
- IP 65
- ØxH (mm) 208 x 75

LINEAR WALL

NOTTURNO

- 20W LED
- 1623 lm
- 4000K
- CRI80
- 220/240 V 50/60 Hz
- IP 66
- LxWxH (mm) 504 x 52 x 60

LINEAR RECESSED

TRACCIA

- 20W LED
- 2000 lm
- 12° Beam Angle
- 4000K
- CRI80
- 220/240 V 50/60 Hz
- IP 67
- LxWxH (mm) 525 x 98 x 160

INGROUND

GROOVE

- 8W LED
- 900 lm
- 20° Beam Angle
- 4000K
- CRI80
- 220/240 V 50/60 Hz
- IP 67
- LxH (mm) 500 x 54.5

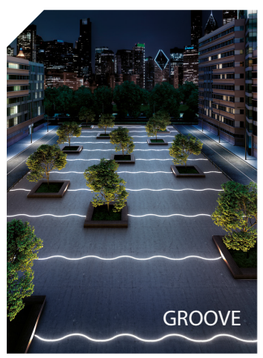

GENERAL OUTDOOR

WALL MOUNTED

MIMIK 10

Flat M

- 5W LED
- 451 lm

Flat B

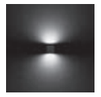

- 10W LED
- 880 lm

- 3000K
- CRI80
- 220/240 V 50/60 Hz
- IP 65
- LxWxH (mm) 126 x 42 x 126

MIMIK 20

Flat M

- 13.5W LED
- 960 lm

Flat B

- 24W LED
- 1930 lm

- 3000K
- CRI80
- 220/240 V 50/60 Hz
- IP 65
- LxWxH (mm) 200 x 42 x 200

MIMIK 30

Flat

- 24W LED
- 1930 lm

- 3000K
- CRI80
- 220/240 V 50/60 Hz
- IP 65
- LxWxH (mm) 200 x 42 x 120

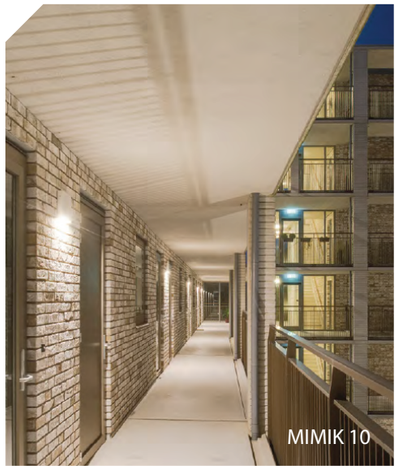

QUASAR 10

1W 2 NB 180° 1NB+1W

- 3.5/6W LED
- 78/92/150 lm
- 3000K
- CRI80
- 220/240 V 50/60 Hz
- IP 44
- LxWxH (mm) 100 x 100 x 100

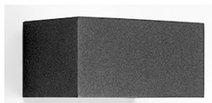

QUASAR 20

TECH M B

- 12.5/23W LED
- 606/311/649 lm
- 3000K
- CRI80
- 220/240 V 50/60 Hz
- IP 65
- LxWxH (mm) 200 x 100 x 60

POLO+ ZERO

- 6.5W LED
- 237 lm
- 3000K
- CRI80
- 220/240 V 50/60 Hz
- IP 65
- LxWxH (mm) 101 x 58 x 80

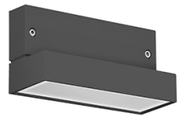

POLO+ 1

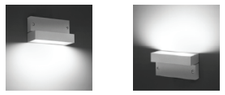

- 11.5W LED
- 474 lm
- 3000K
- CRI80
- 220/240 V 50/60 Hz
- IP 65
- LxWxH (mm) 151 x 58 x 80

CEILING SURFACE MOUNTED

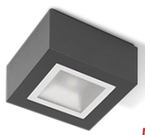

MIMIK 10 CEILING

- 10W LED
- 701/806 lm
- 3000/4000K
- CRI80
- 220/240 V 50/60 Hz
- IP 65
- LxWxH (mm) 127 x 127 x 65

Q- CEILING

C/I
- 2375 lm
- 20° Beam Angle

Soft
- 1874 lm

- 24W LED
- 3000K
- CRI80
- 220/240 V 50/60 Hz
- IP 65
- LxWxH (mm) 135 x 135 x 200

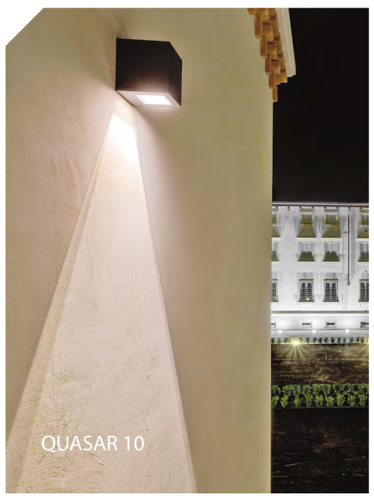

QUASAR 10 CEILING

- 5W LED
- 500lm
- 4000K
- CRI80
- 220/240 V 50/60 Hz
- IP 40
- LxWxH (mm) 100 x 100 x 100